

SYDNI (40' WIDE) ALLEY

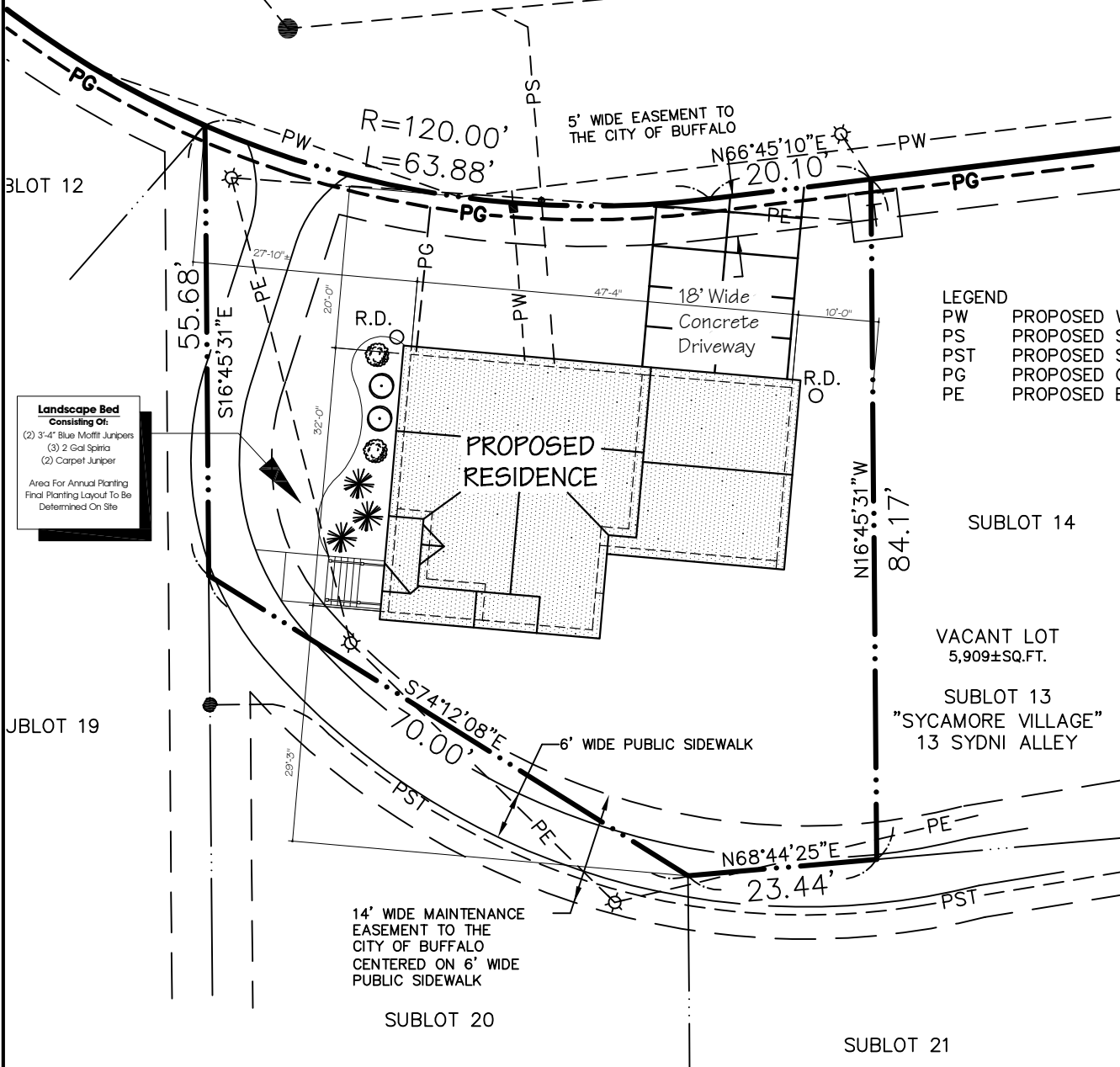

- LEGEND**
- PW PROPOSED WATER SERVICE
 - PS PROPOSED SANITARY SERVICE
 - PST PROPOSED STORM SEWER
 - PG PROPOSED GAS
 - PE PROPOSED ELECTRIC

Landscape Bed
 Consisting Of:
 (2) 3'-4" Blue Moffitt Junipers
 (3) 2 Gal Spirea
 (2) Carpet Juniper
 Area For Annual Planting
 Final Planting Layout To Be
 Determined On Site

SUBLLOT 14
 VACANT LOT
 5,909±SQ.FT.
 SUBLLOT 13
 "SYCAMORE VILLAGE"
 13 SYDNI ALLEY

Site Plan

SK-1

1" = 20'-0"



Model Home For:
Office Of Strategic Planning
 Victoria Model
 Lot #13
 Sycamore Village

No.	Description	Date	By

WARNING:
 It is a violation of Article 147, Section 7505 of the New York State Education Law for any person to alter an item, in any way, on this document, unless under the direction of a licensed Architect.

Job Number: **06-172**

Title: **Site Plan**

Drawn By: **J. Strasser** Sheet No.: **SK-1**

Date: **10-18-07**

Checked: **D. Sutton**

Scale: **As Noted**