

SYCAMORE (66' WIDE) STREET  
(HERETOFORE DEDICATED)

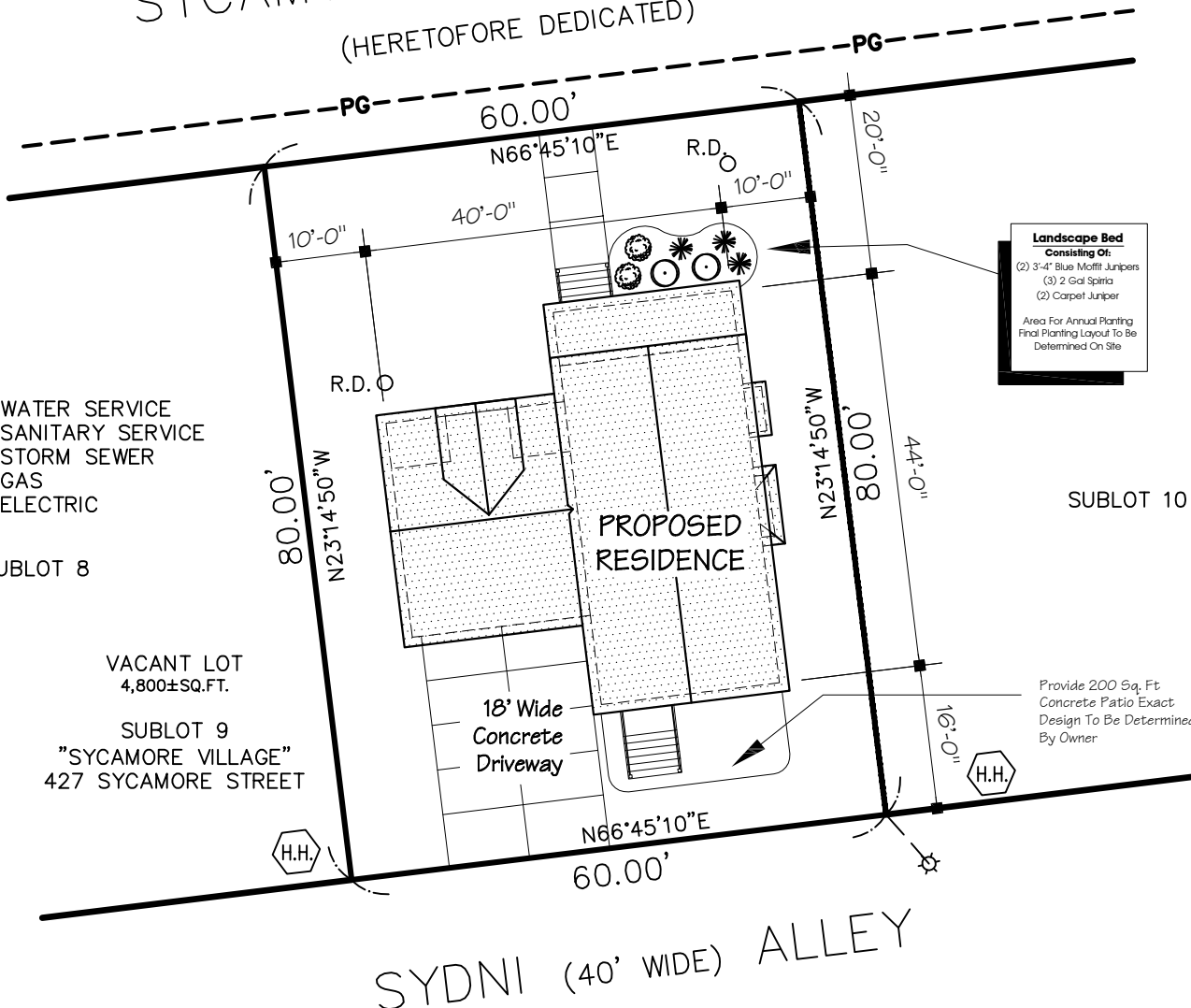

**Landscape Bed**  
Consisting Of:  
(2) 3'-4" Blue Moffitt Junipers  
(3) 2 Gal Spiraea  
(2) Carpet Juniper  
Area For Annual Planting  
Final Planting Layout To Be  
Determined On Site

- LEGEND**  
PW PROPOSED WATER SERVICE  
PS PROPOSED SANITARY SERVICE  
PST PROPOSED STORM SEWER  
PG PROPOSED GAS  
PE PROPOSED ELECTRIC

SUBLOT 8

VACANT LOT  
4,800±SQ.FT.  
SUBLOT 9  
"SYCAMORE VILLAGE"  
427 SYCAMORE STREET

SUBLOT 10

Provide 200 Sq. Ft  
Concrete Patio Exact  
Design To Be Determined  
By Owner

SK-1 Site Plan

1" = 20'-0"



Model Home For:  
**Office Of Strategic Planning**  
Kathie Model  
Lot #9  
Sycamore Village

No.	Description	Date	By

**WARNING:**  
It is a violation of Article 147, Section 7505 of the New York State Education Law for any person to alter in any way, on this document, unless under the direction of a licensed Architect.

Job Number: **06-172**

Title: **Site Plan**

Drawn By: **J. Strasser** Sheet No.: **SK-1**

Date: **10-18-07**

Checked: **D. Sutton**

Scale: **As Noted**